

ISTITUTO COMPRENSIVO POLO 3 COPERTINO - PLESSO VIA FATIMA  
PIANO TERRA

Cancello E

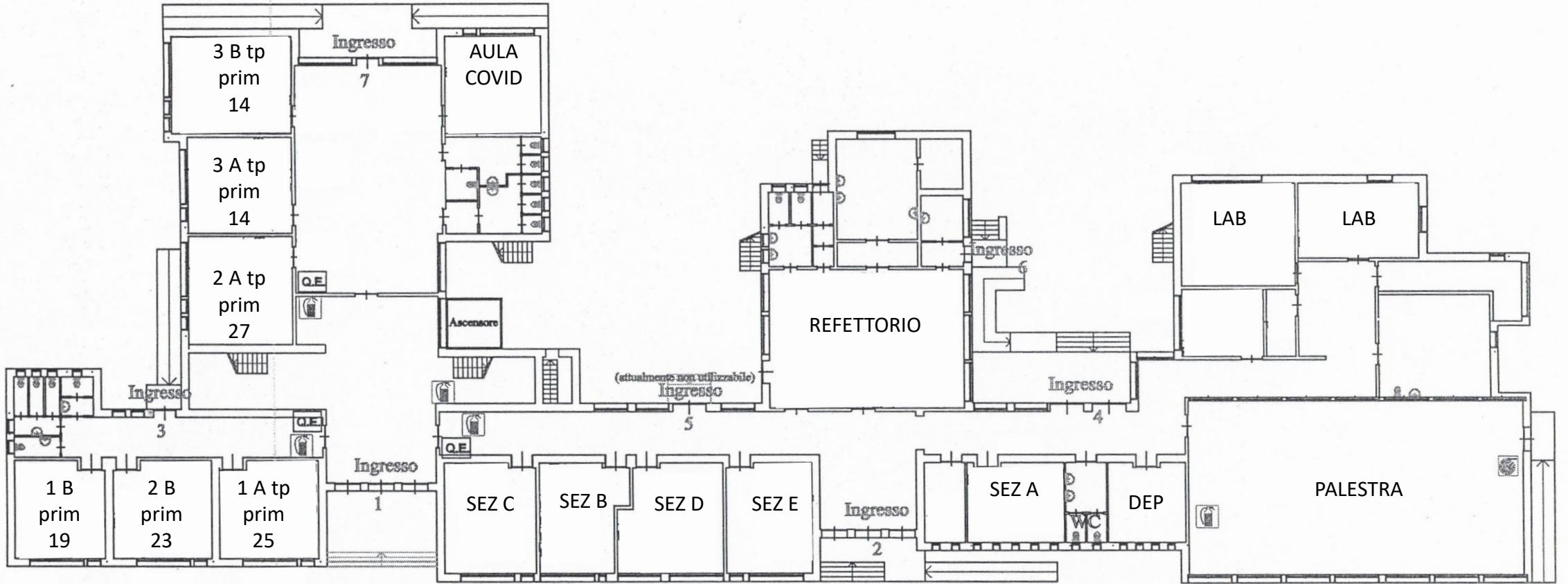

Cancello A

Cancello B

Cancello C

(attualmente non utilizzabile)

Cancello D

ISTITUTO COMPRENSIVO POLO 3 COPERTINO - PLESSO VIA FATIMA  
PIANO PRIMO

Cancello E

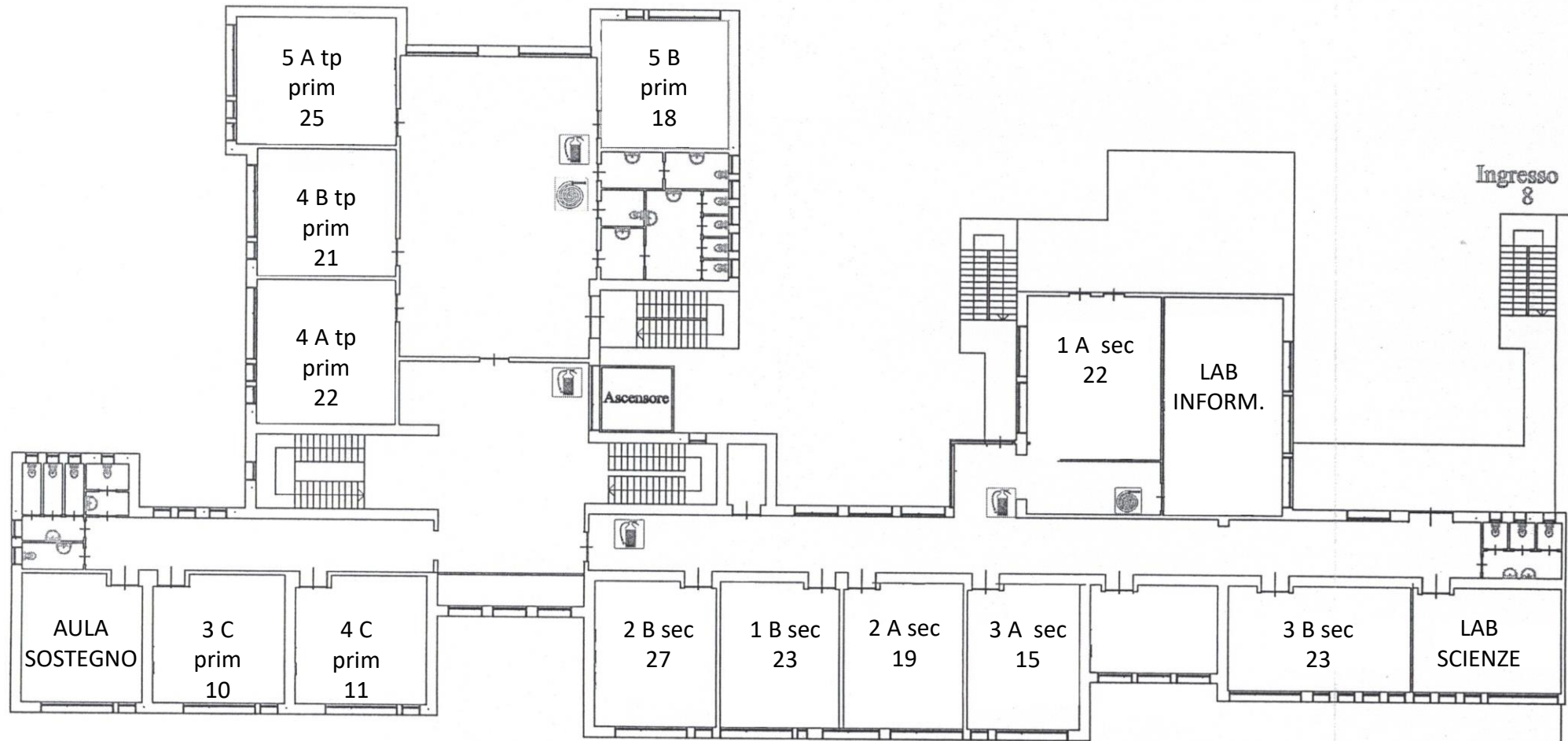

Istituto Comprensivo Polo 3 San Giuseppe Da Copertino - Plesso Via Mogadiscio Piano Terra



Istituto Comprensivo Polo 3 San Giuseppe Da Copertino - Plesso Via Mogadiscio Piano Primo

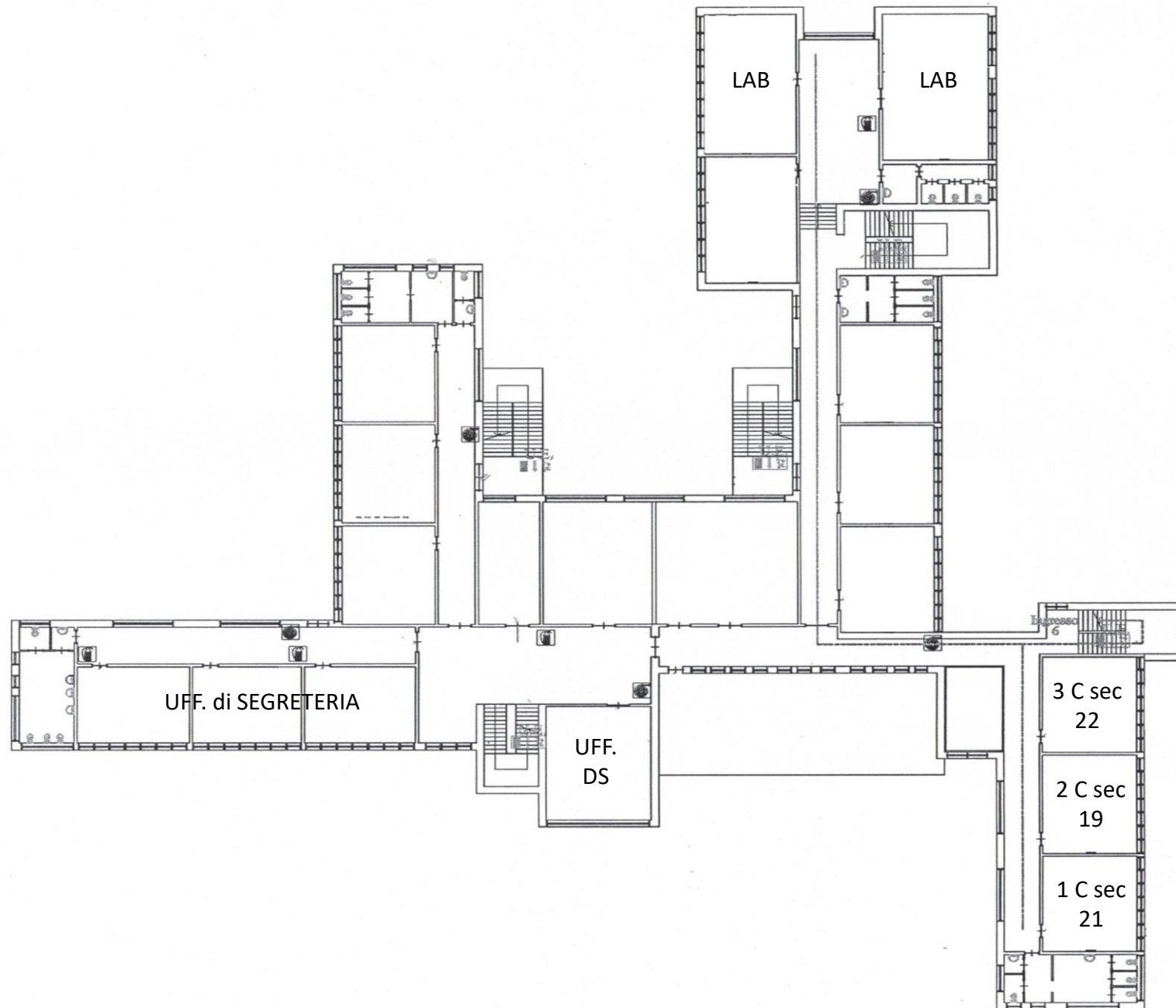

# Percorso Primaria Via Fatima

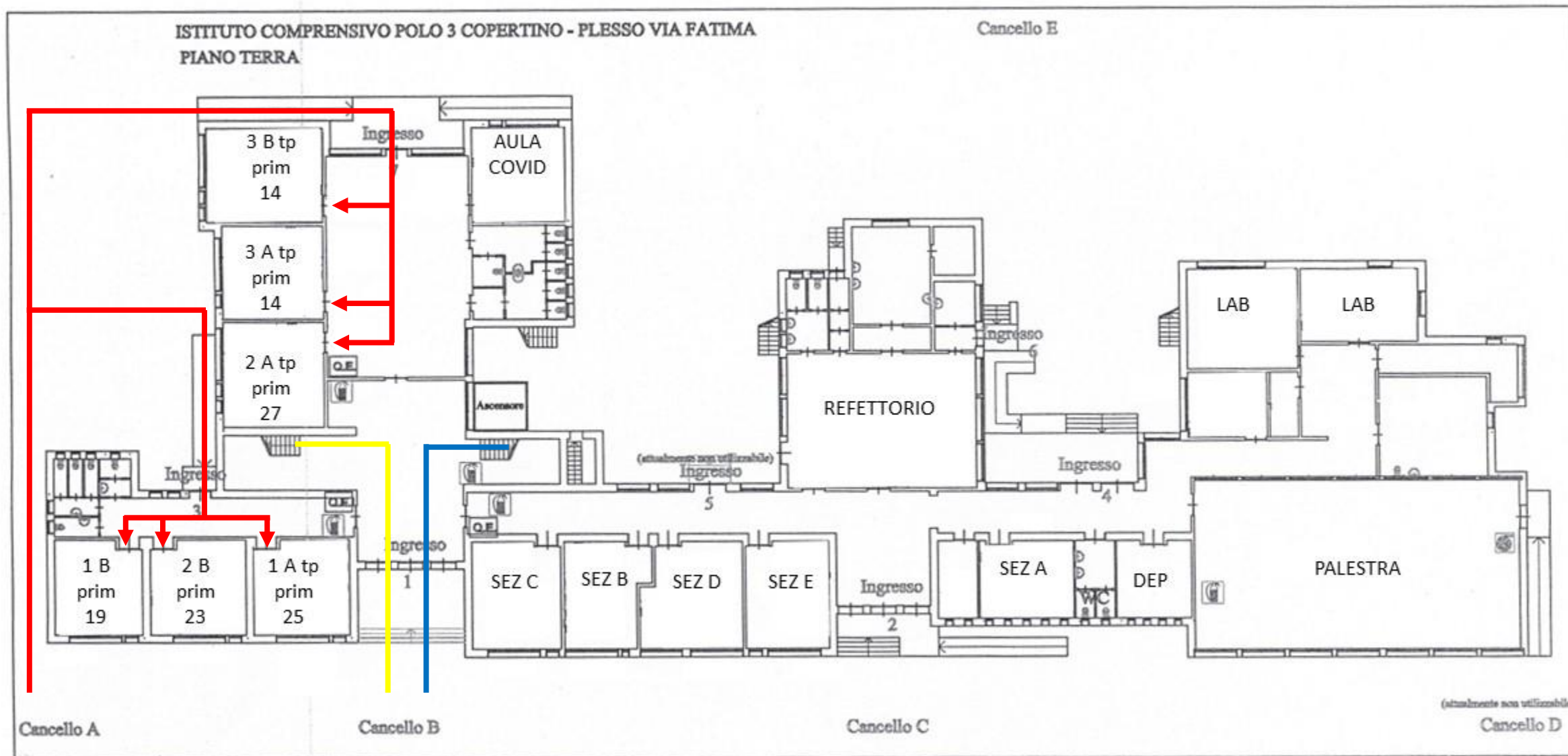

# Percorso Primaria Via Fatima

ISTITUTO COMPRENSIVO POLO 3 COPERTINO - PLESSO VIA FATIMA  
PIANO PRIMO

Cancello E



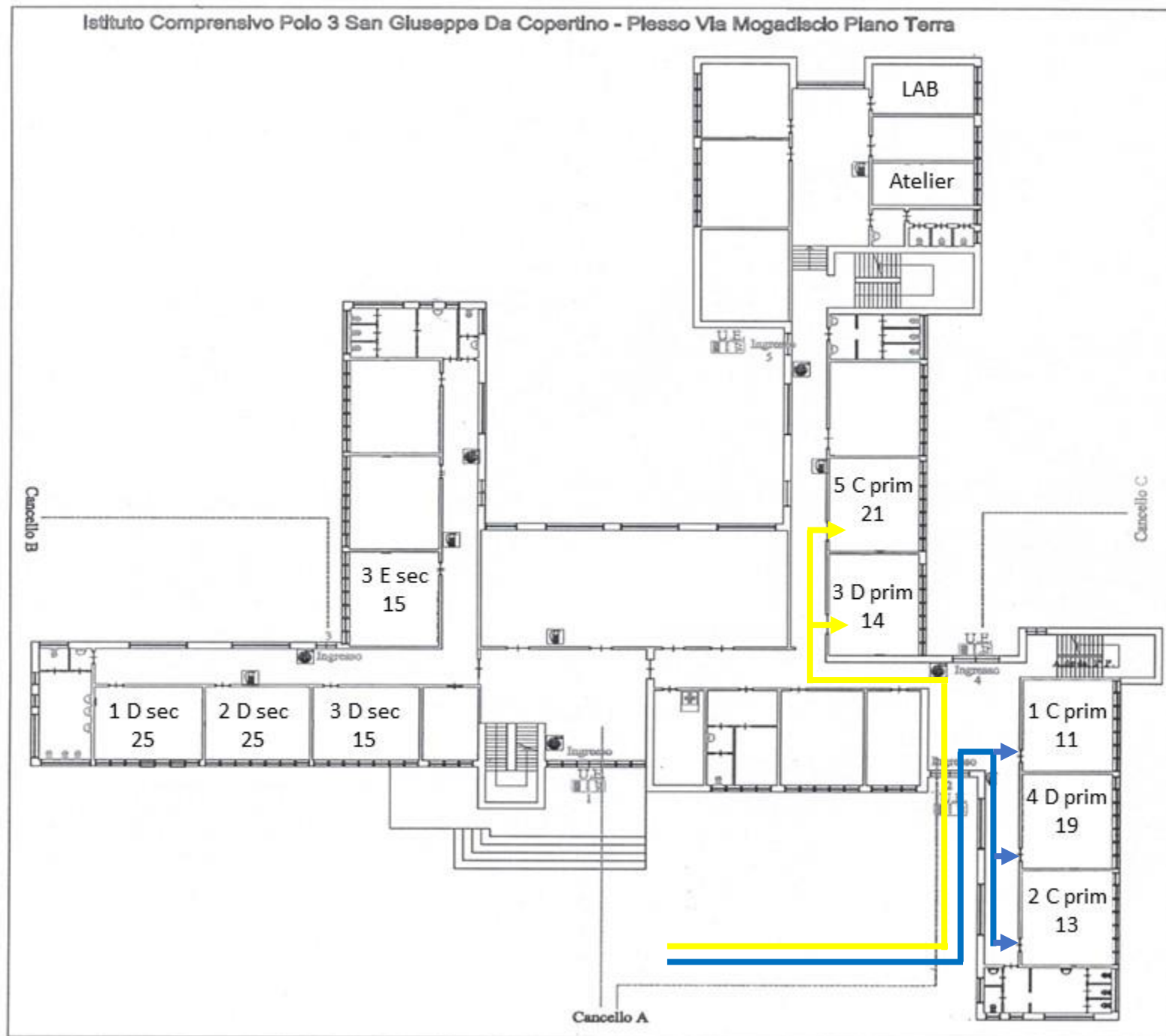

Percorso primaria  
Via Mogadiscio

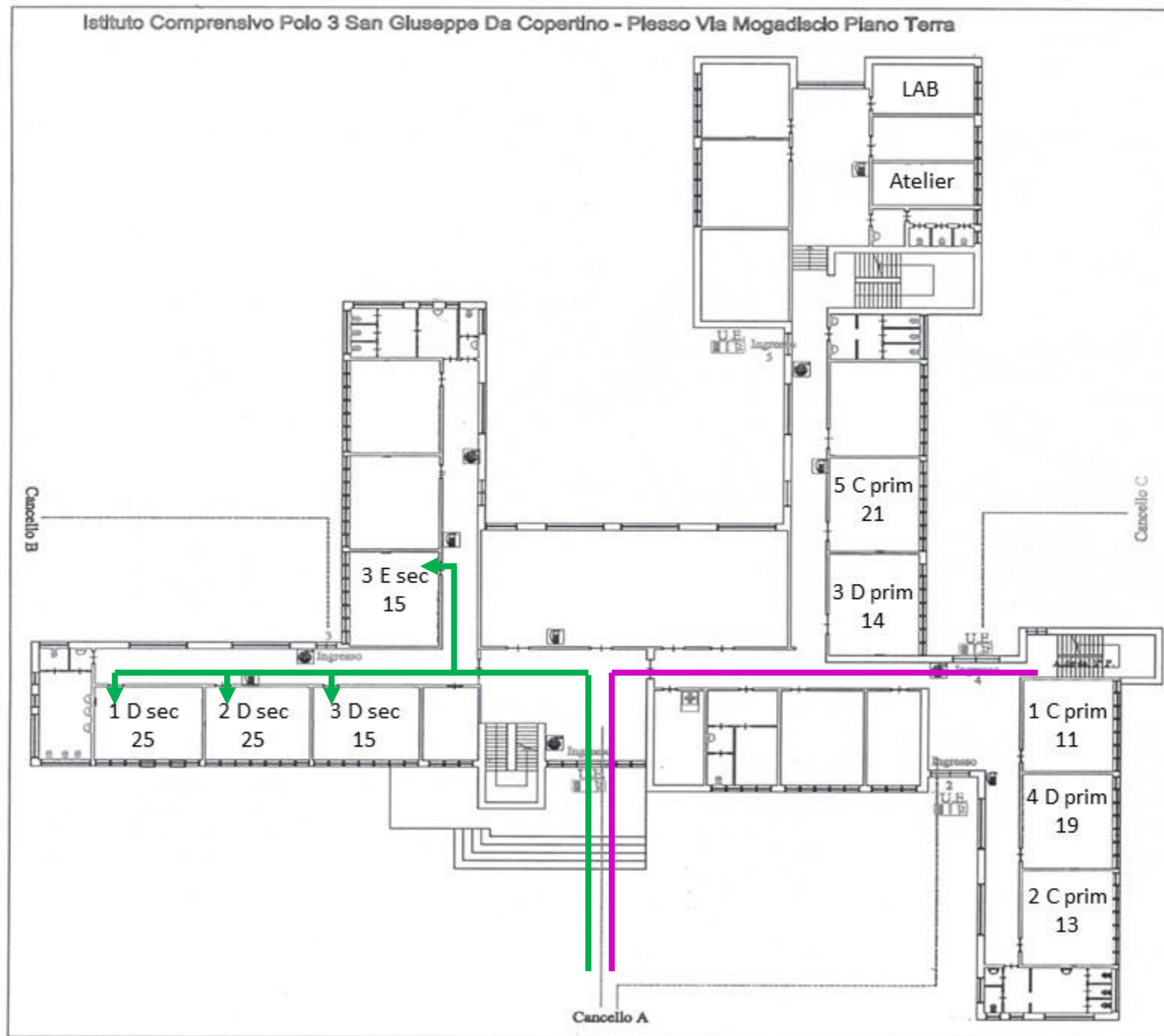

Secondaria  
di I grado  
Via  
Mogadiscio



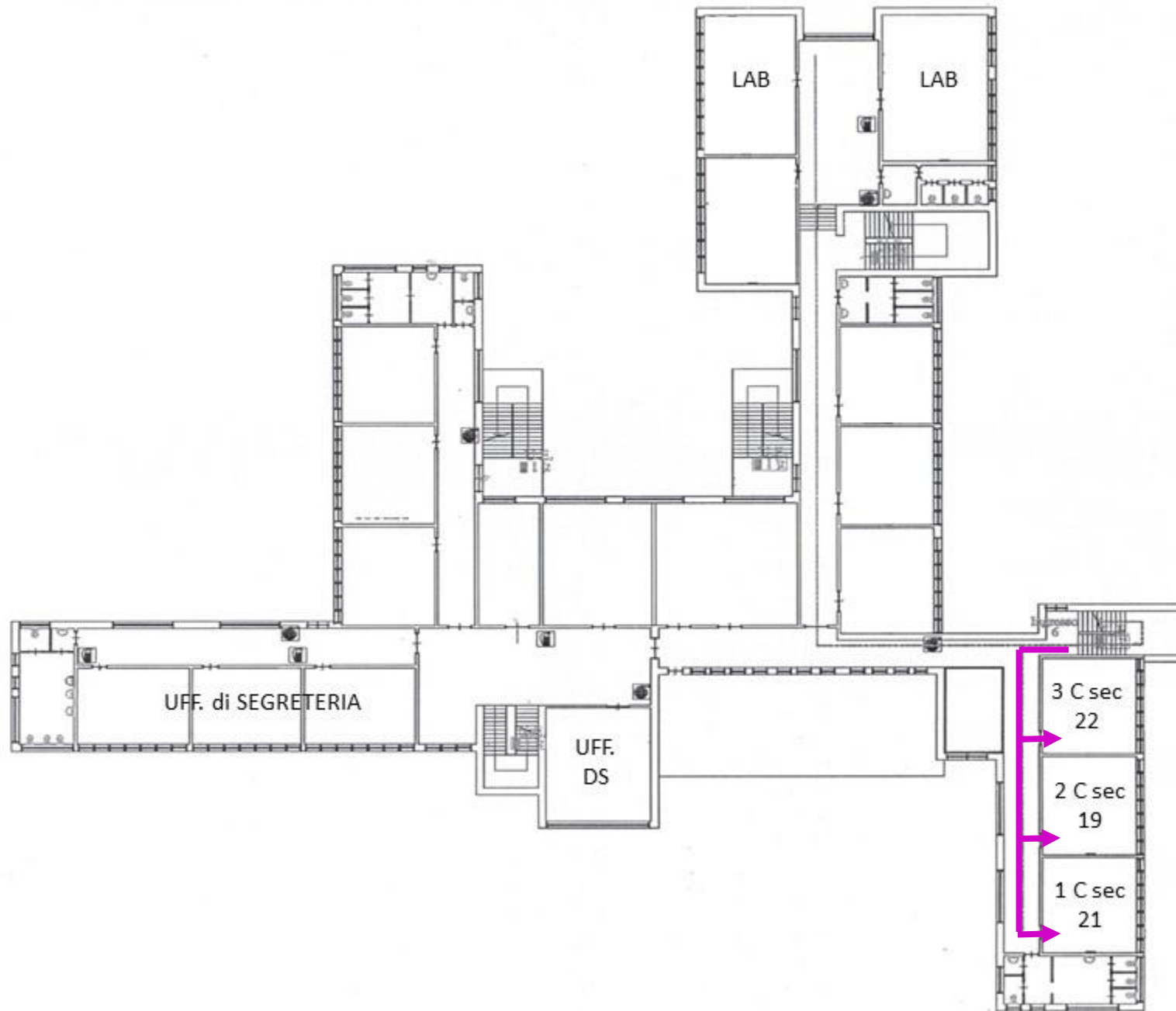

Secondaria  
di I grado  
Via  
Mogadiscio

Secondaria di I grado  
Via Fatima

ISTITUTO COMPRENSIVO POLO 3 COPERTINO - PLESSO VIA FATIMA  
PIANO TERRA

Cancello E

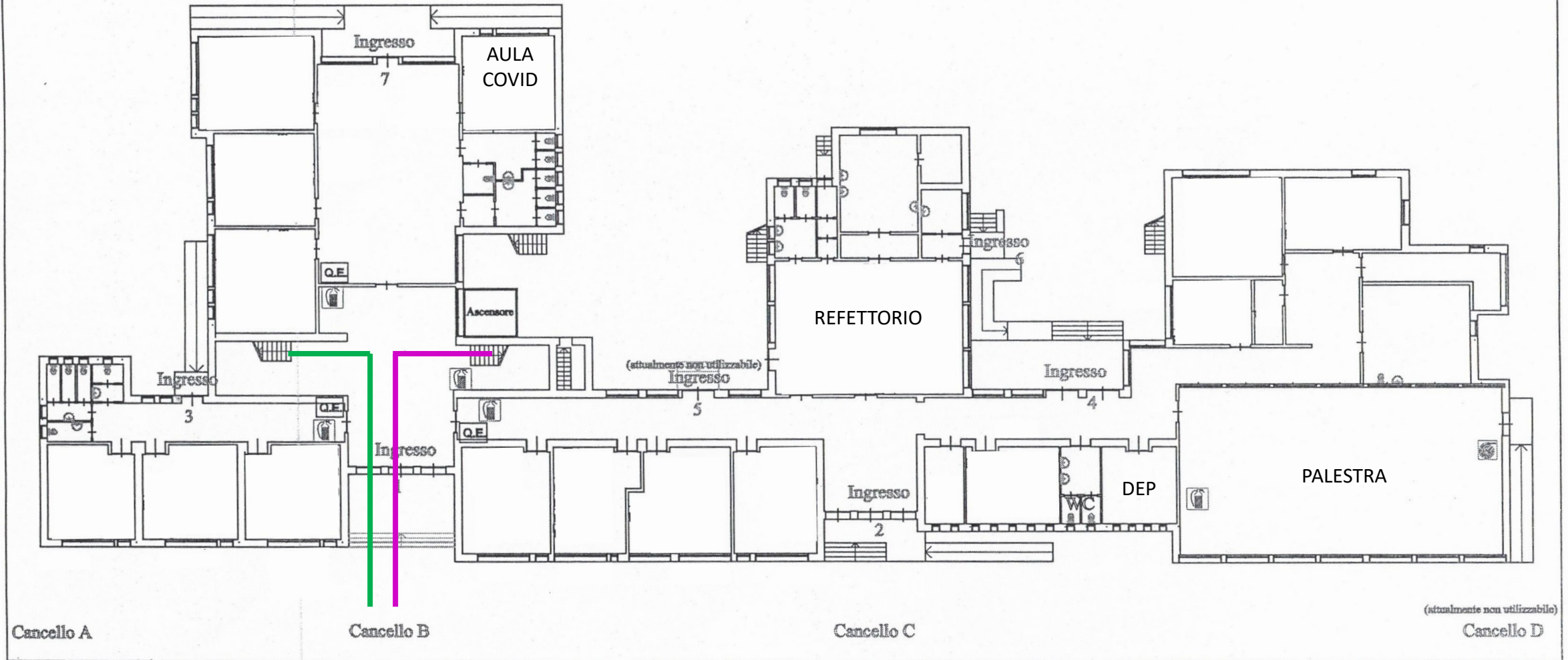

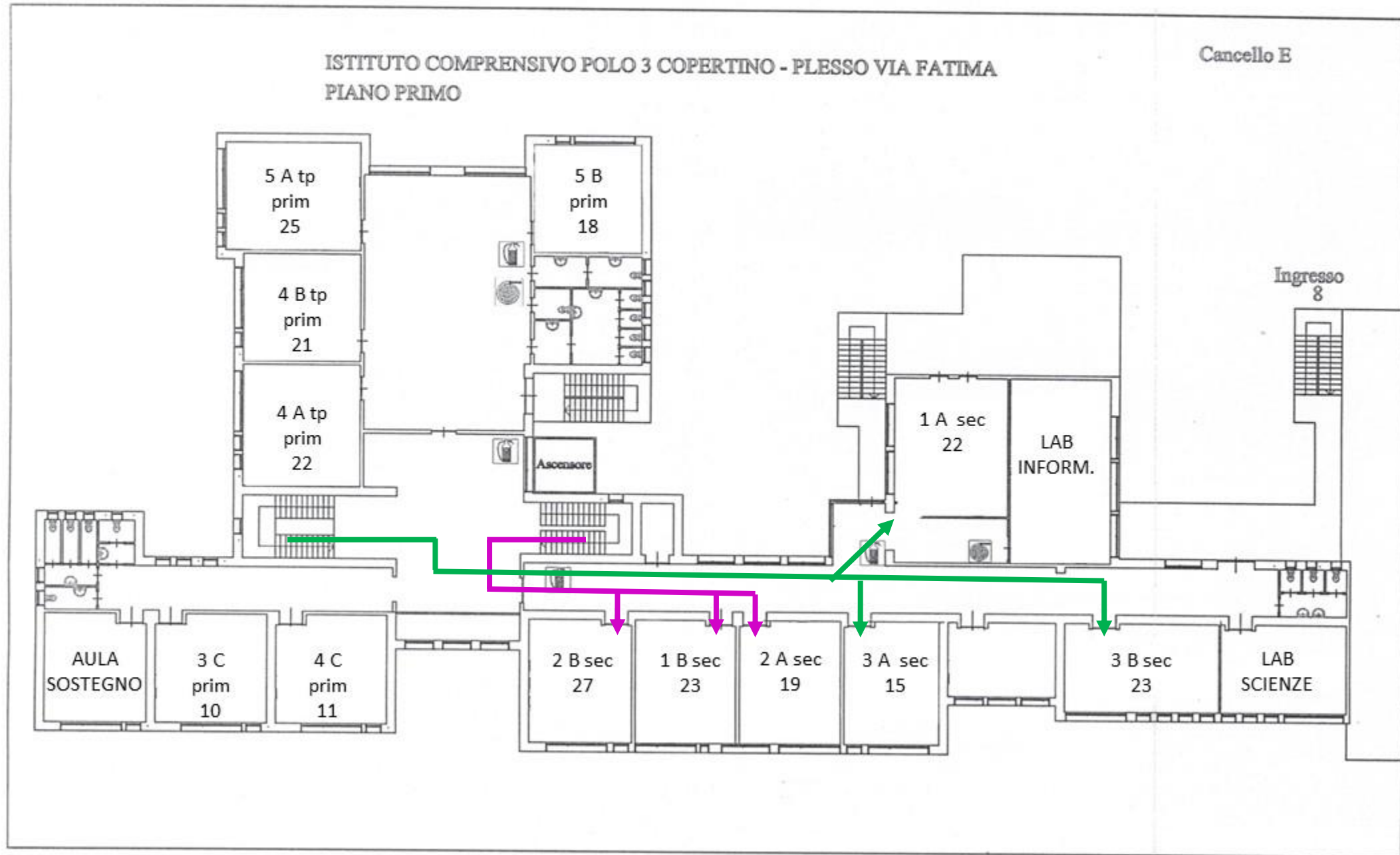

# Infanzia Via Fatima

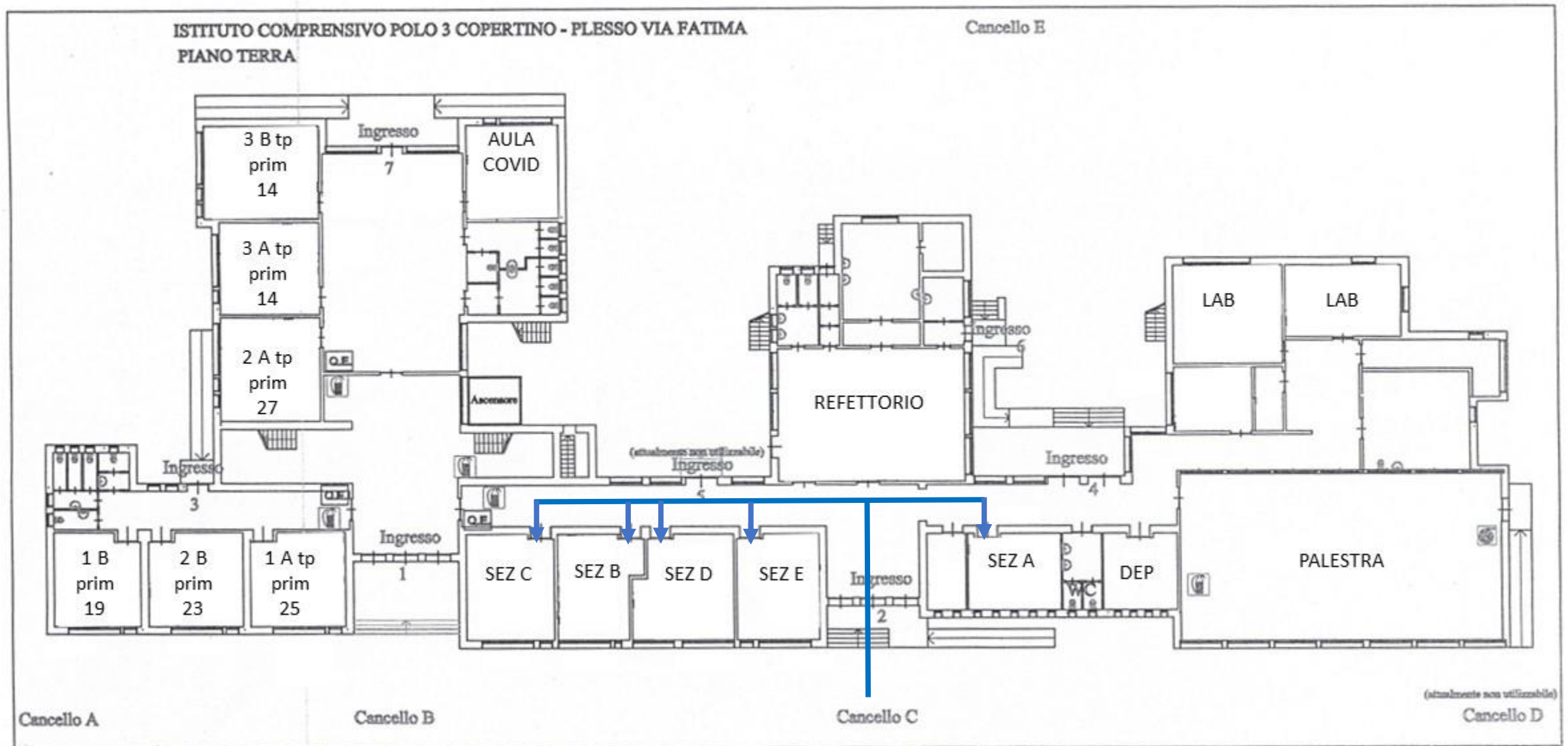

# PERCORSO ALUNNE/I SCUOLA SECONDARIA DI PRIMO GRADO

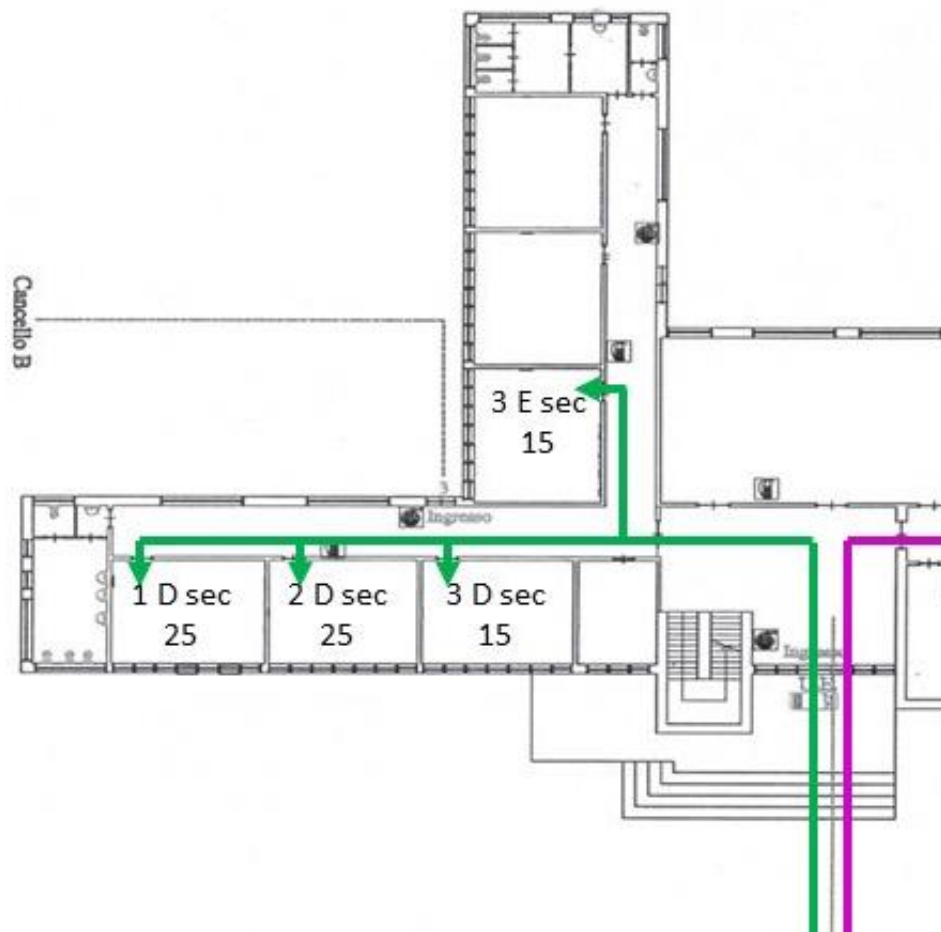

PIANO TERRA

Percorso verde

Cancello A, ingresso 1

Classi 1D, 2D, 3D, 3E

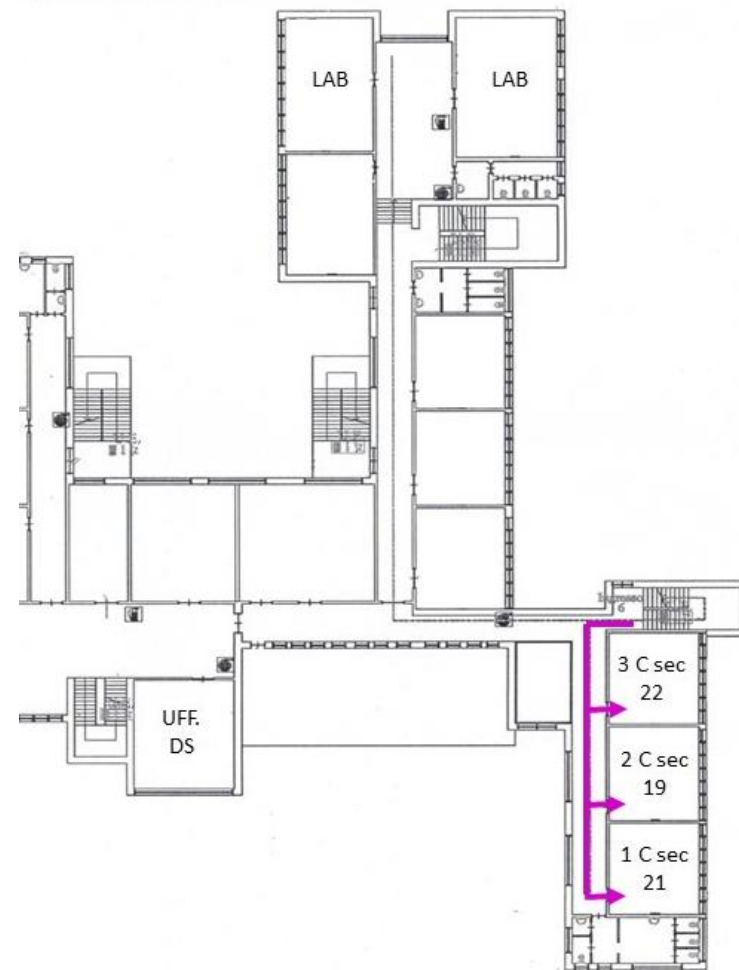

PRIMO PIANO

Percorso fucsia

Cancello A, ingresso 1

Corridoio e scala dx

Classi 1C, 2C e 3C

# PERCORSO ALUNNE/I SCUOLA PRIMARIA

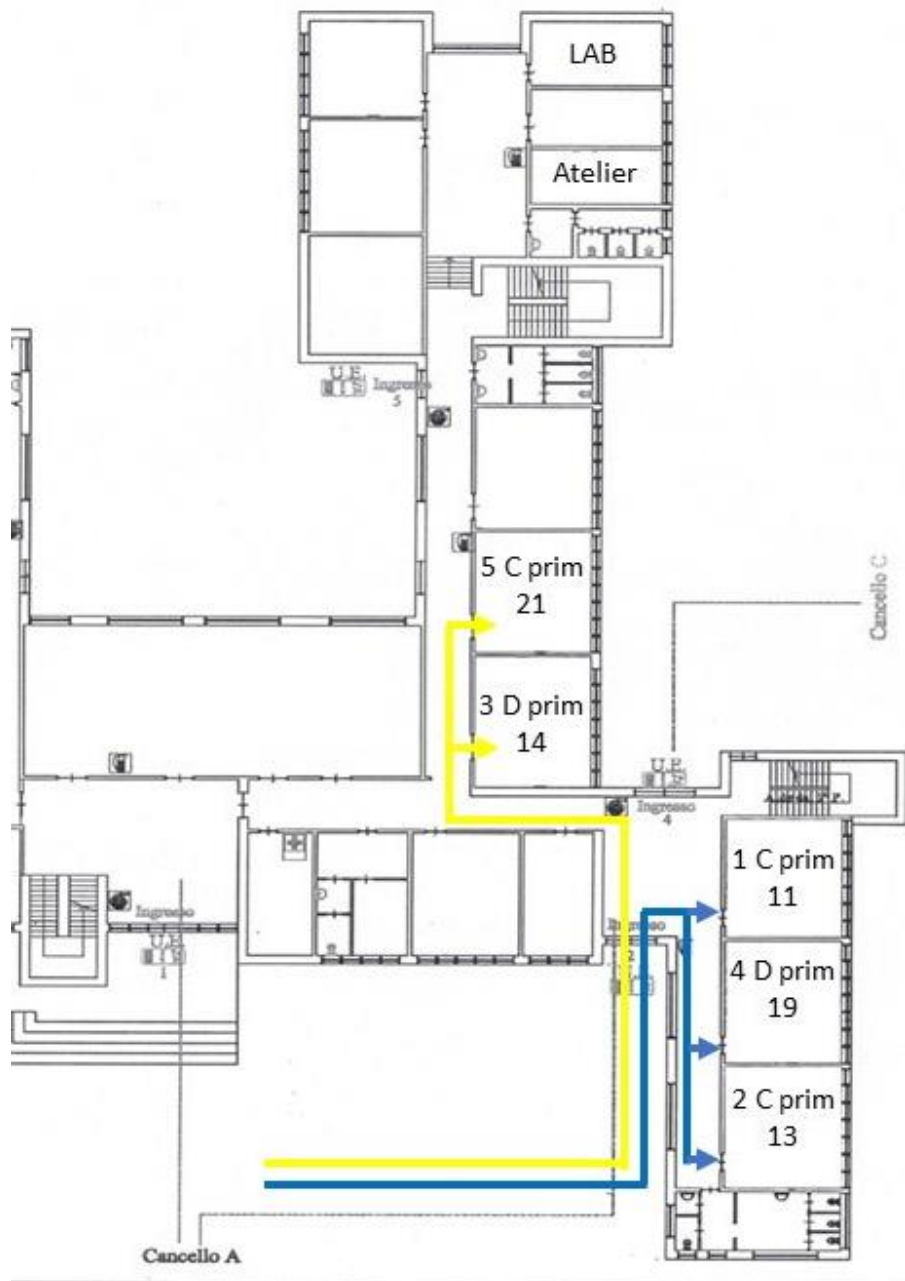

PIANO TERRA

Percorso giallo

Cancello A, ingresso 2

Classi 5C e 3D

Percorso blu

Cancello A, ingresso 2

Classi 1C, 2C e 4D

# PERCORSO ALUNNE/I SCUOLA SECONDARIA DI PRIMO GRADO

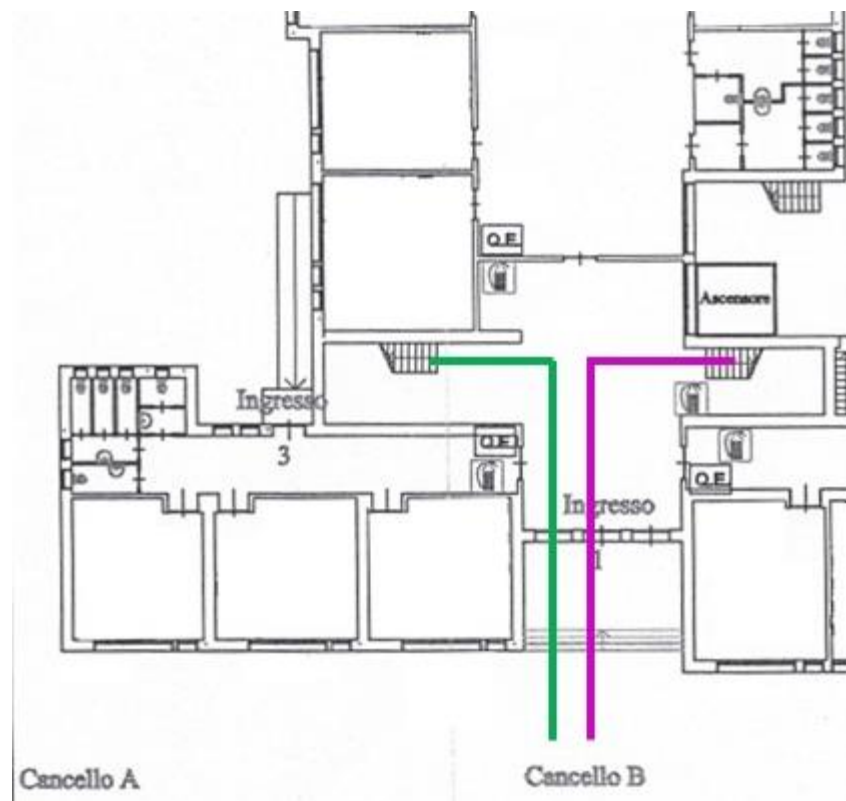

Percorso fucsia  
Cancello B, ingresso 1  
Scala dx  
Classi 2A, 1B, 2B

Percorso verde  
Cancello B, ingresso 1  
Scala sx  
Classi 1A, 3A, 3B

# PERCORSO ALUNNE/I SCUOLA PRIMARIA

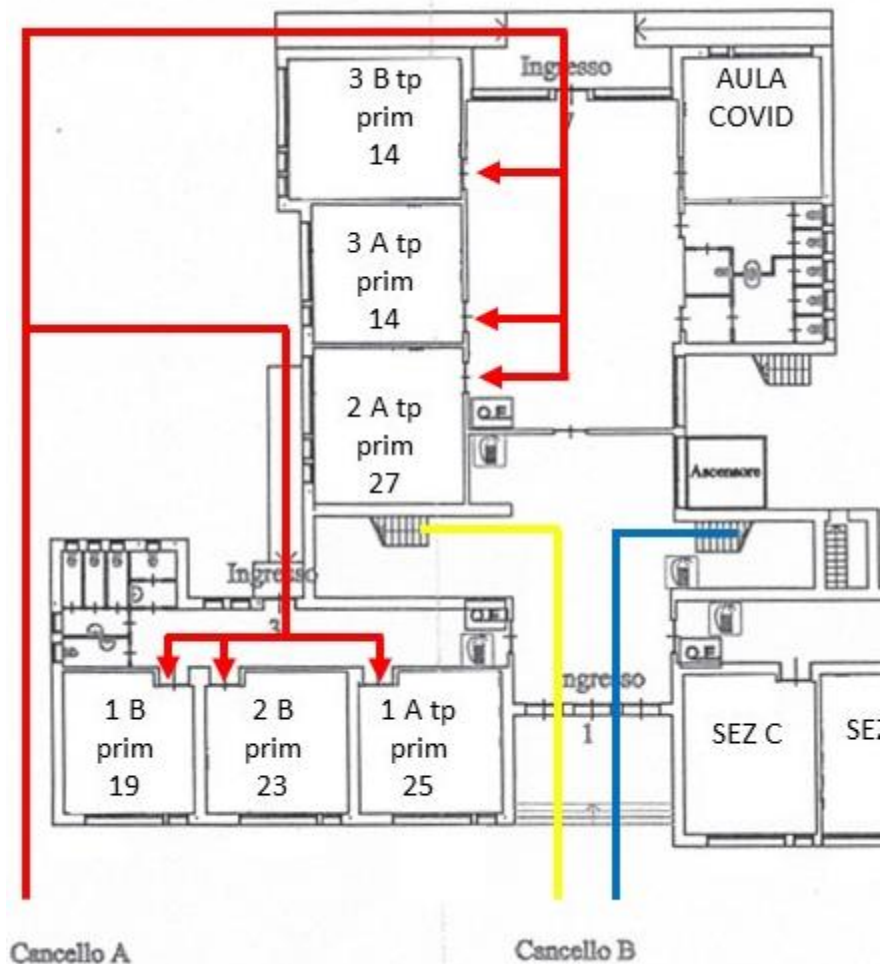

PIANO TERRA

## Percorso rosso

Cancello A, **ingresso 3**: classi 1A tp, 1B, 2C

Cancello A, **ingresso 7**: classi 2A tp, 4A tp e 4B tp

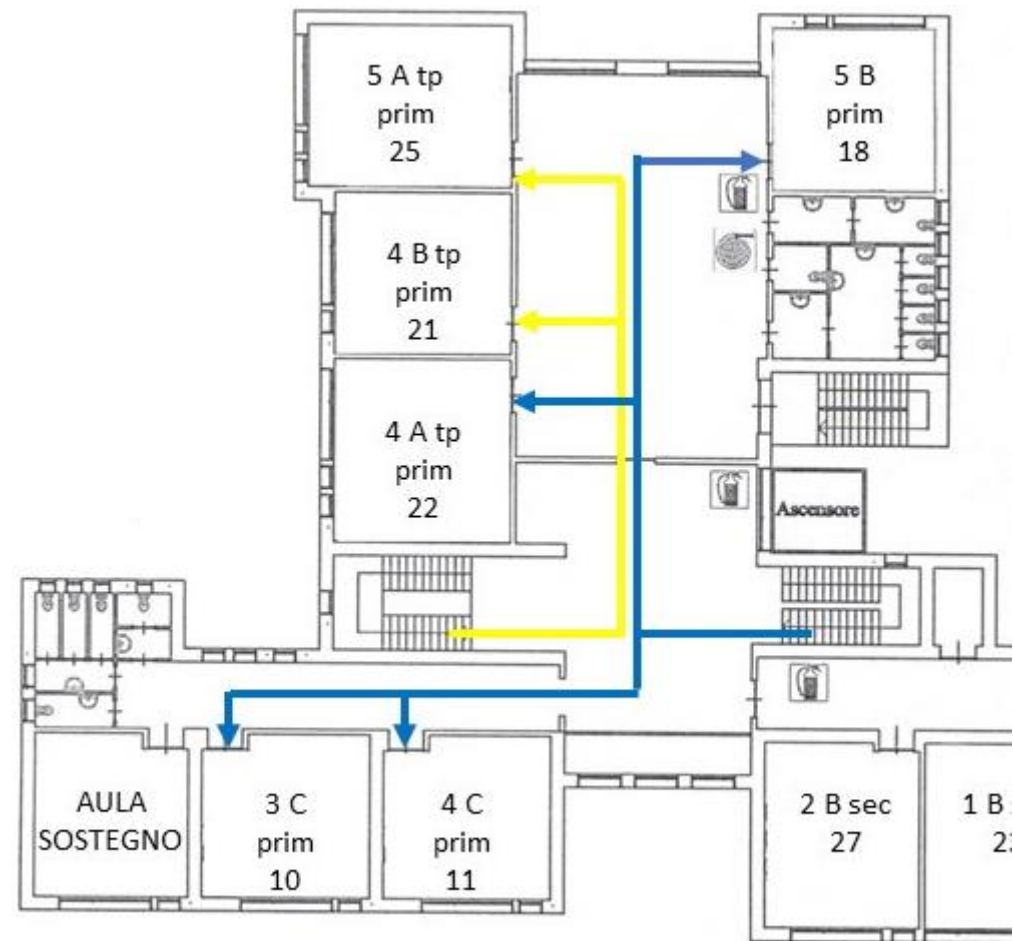

PRIMO PIANO

## Percorso giallo (scala sx)

Cancello B, **ingresso 1**: classi 5A tp e 4B tp

## Percorso blu (scala dx)

Cancello B, **ingresso 1**: classi 4A tp, 3C e 4C.



# PERCORSO ALUNNE/I SCUOLA DELL'INFANZIA

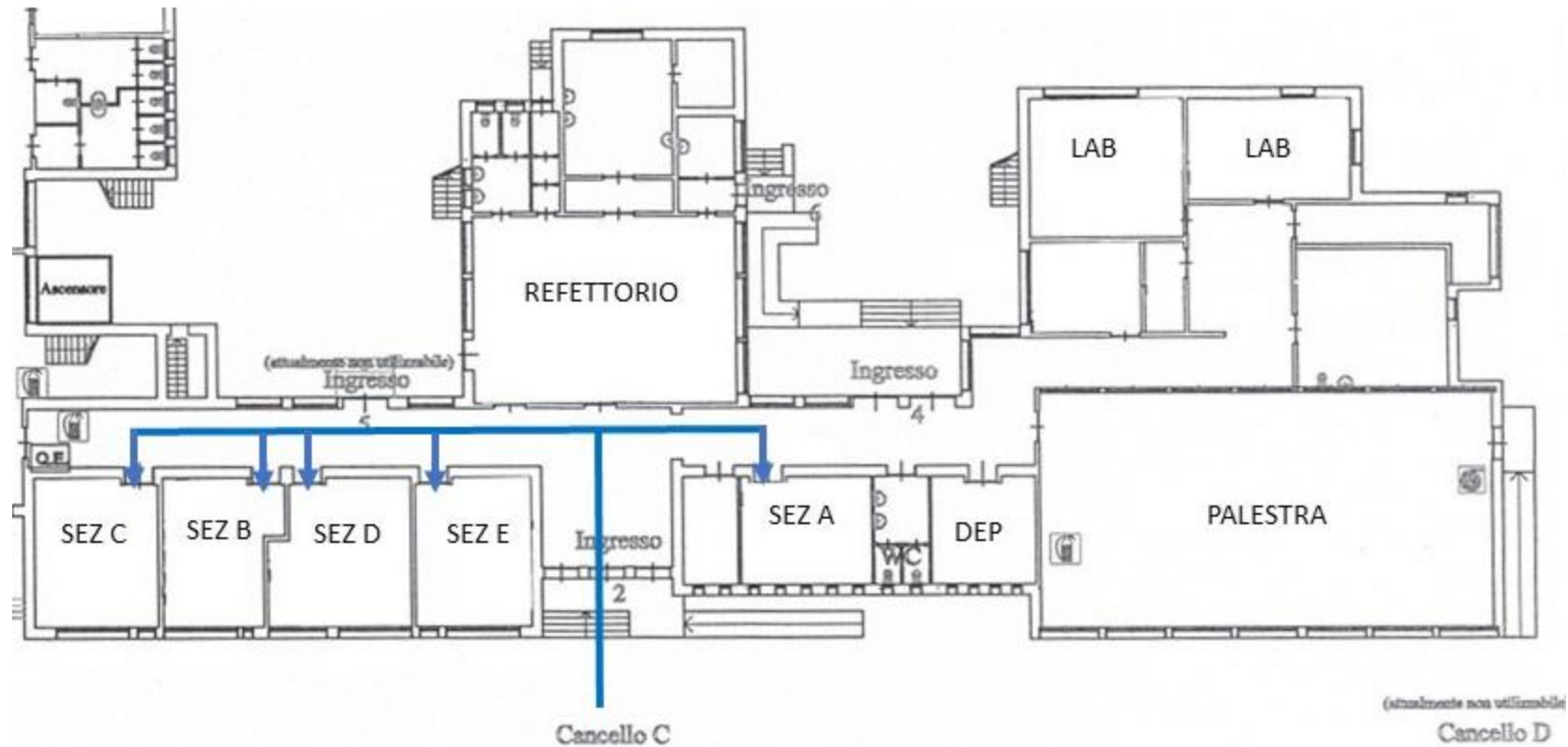

PIANO TERRA

Percorso blu

Cancello C, ingresso 2:

Sezioni B, C, D ed E (corridoio sx) sezione A (corridoio dx)